

APPENDIX D-1 PRIMARY CARE: Same Day Appointment Booking Algorithm

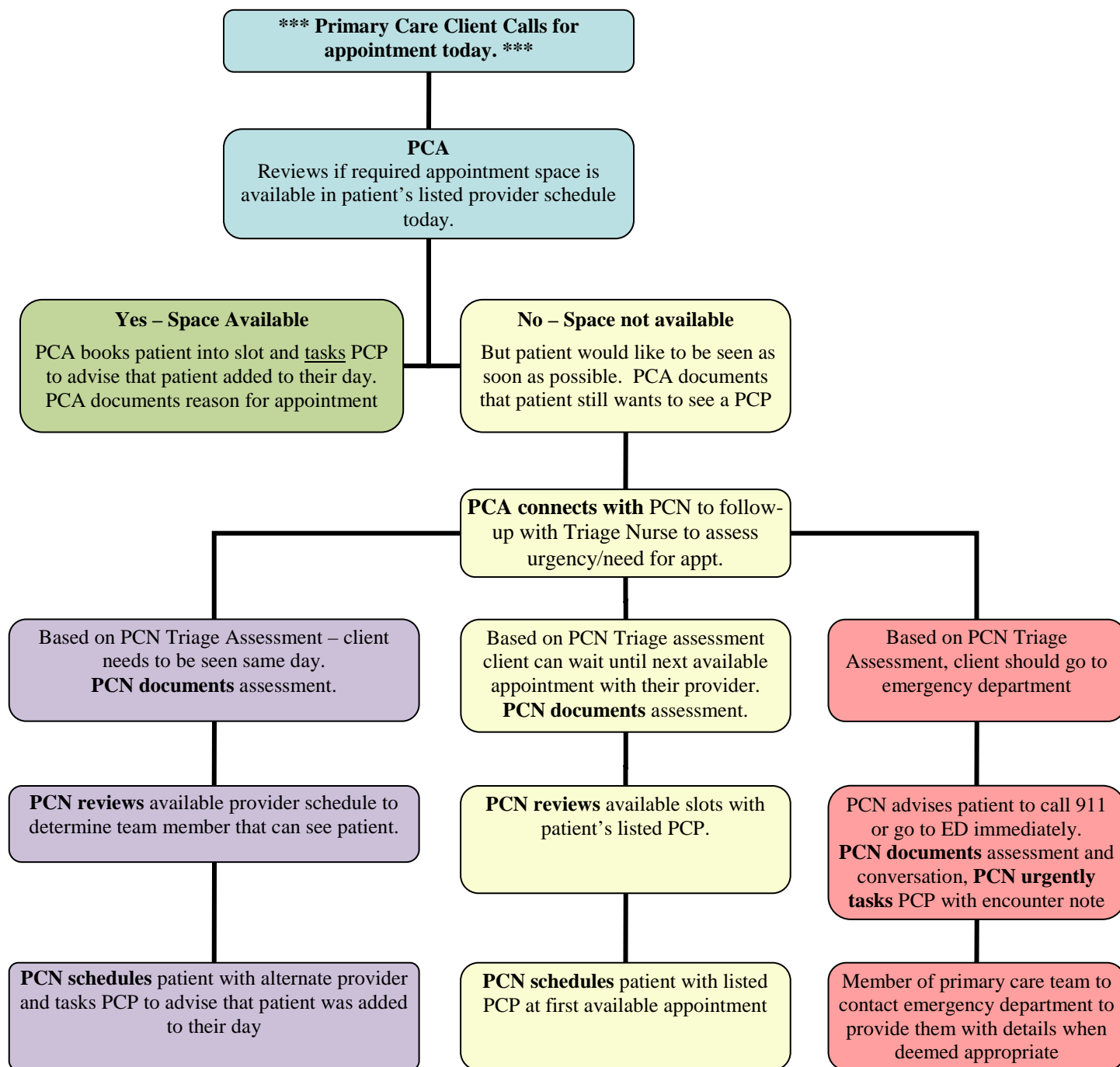

NOTES:

- 1) Any time a patient indicates that they are feeling unwell at time of booking and indicate they are not sure if they should go to hospital or call 911. A triage nurse, or primary care provider should be notified immediately to triage the call.
- 2) Tasking Providers the patient was added to their day is clinic dependent
- 3) PCN's scheduling patients into providers day is clinic dependent
- 4) Contacting the Emergency Department is dependent on whether the Provider is confident the patient is attending that Facility