

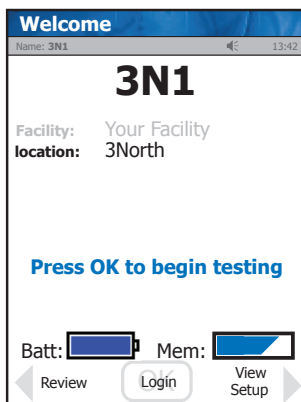

## Glucose Monitoring System Quick QC Guide



- 1 From Home screen, press Login.



- 2 Enter or scan Operator ID and press Accept.



- 3 From Patient Test screen, press QC.

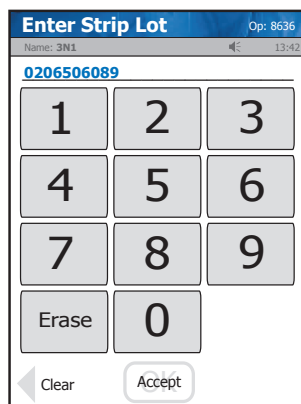

- 4 Check Strip lot no. and press Accept.



- 5 Enter QC lot no. and press Accept.

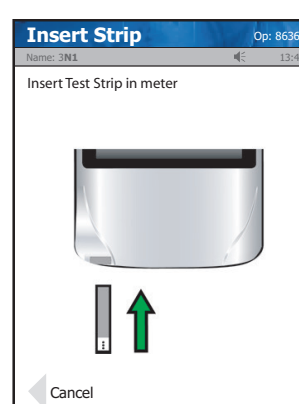

- 6 Insert Test Strip into Meter.

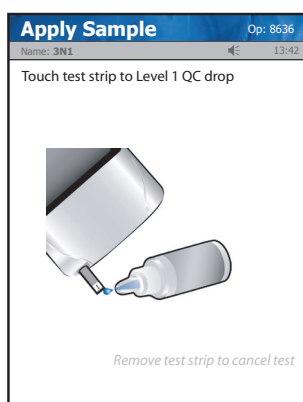

- 7 Touch drop from QC bottle to strip. Result will appear within 6 seconds.

### 8 Warning!

*The test strip must fill completely upon touching the QC droplet. Do not add a second QC drop to the test strip. Discard the test strip and repeat the test with a new test strip.*

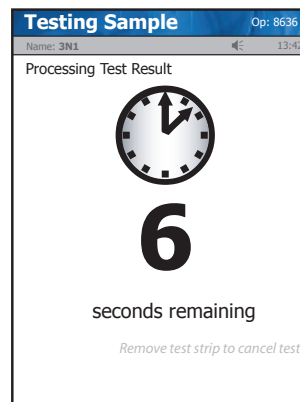

- 9 Result will appear within 6 seconds.

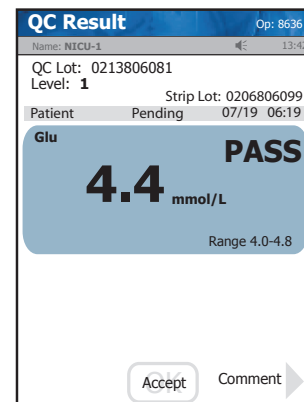

- 10 To accept result, press Accept.



Nova Biomedical Canada Ltd., 17 - 2900 Argentia Road,  
Mississauga, ON L5N 7X9 Canada  
Tel: 1-800-263-5999 • [www.novabiomedical.com](http://www.novabiomedical.com)