

# Appendix C Tobacco Reduction / Cessation – Entry into the EMR

Scenario #1 – client has never been a tobacco user and has no exposure to second hand smoke

**Scenario #2 – client is a former pipe smoker and quite 3 years ago**

**Lifestyle**

History: tob

- Tobacco - Former User
- Tobacco - Never a User
- Tobacco - Used within past 6 months
- Tobacco - Used within past 7 days

Details: [Dropdown]

Note: [Text Field]

Date: MM/DD/YYYY [Calendar Icon]

End Date: MM/DD/YYYY

Life Stage: [Dropdown]

Treatment: [Text Field]

Negative

Buttons: Delete, Save and New, Save and Close, Cancel

**Lifestyle**

History: tob

- Tobacco - Former User
- Tobacco - Never a User
- Tobacco - Used within past 6 months
- Tobacco - Used within past 7 days

Details: [Dropdown]

Note: Cigarettes

Date: Cigar / Pipe

End Date: Spit / Chew

Life Stage: E Cigarette

Treatment: Other form

Treatment: --Manage--

Negative

Buttons: Delete, Save and New, Save and Close, Cancel

**Lifestyle**

History: tob

- Tobacco - Former User
- Tobacco - Never a User
- Tobacco - Used within past 6 months
- Tobacco - Used within past 7 days

Details: Cigar / Pipe

Note: smoked for 12 years

Date: 08/03/2010 [Calendar Icon]

End Date: MM/DD/YYYY

Life Stage: Adult: 18 years or older

Treatment: [Text Field]

Negative

Buttons: Delete, Save and New, Save and Close, Cancel

**Karen Allen's Medical History**

Patient Summary | Documents [0]

Active Medications (0/0) + ☆ ⓘ

None Recorded

Allergies +

**Lifestyle (1/1)** +

2010-Aug-03 Tobacco - Former User [Cigar / Pipe: smoked for 12 years]

Scenario #3 – client has used tobacco within the past 6 months

**Scenario #4 – client has used tobacco within the past 7 days**

**Lifestyle**

History to

- Tobacco - Former User
- Tobacco - Never a User
- Tobacco - Used within past 6 months
- Tobacco - Used within past 7 days**

Details

Note

Date MM/DD/YYYY

End Date MM/DD/YYYY

Life Stage

Treatment

Negative

Delete Save and New Save and Close Cancel

**Lifestyle**

History to

- Tobacco - Former User
- Tobacco - Never a User
- Tobacco - Used within past 6 months
- Tobacco - Used within past 7 days**

Details

Note **Cigarettes**

Date Cigar / Pipe

End Date Spit / Chew

Life Stage E Cigarette

Treatment Other form

Negative

Delete Save and New Save and Close Cancel

**Lifestyle**

History to

- Tobacco - Former User
- Tobacco - Never a User
- Tobacco - Used within past 6 months
- Tobacco - Used within past 7 days**

Details **Cigarettes**

Note **5 per day**

Date **05/07/1998**

End Date MM/DD/YYYY

Life Stage Adolescent: 16 to 17 years

Treatment

Negative

Delete Save and New Save and Close Cancel

**Paula Abdul's Medical History**

Patient Summary Documents [0]

**Active Medications (0/0)**

None Recorded

**Allergies**

**Lifestyle (1/1)**

1998-May-07 Tobacco - Used within past 7 days [**Cigarettes: 5 per day**]

**Scenario #5 – client was smoking 10 cigarettes per day on June 20, 2010, 15 cigarettes per day on November 27, 2011 and 30 cigarettes per day on August 26, 2013. This demonstrates the Item History Feature**

Follow the same steps as indicated in Scenario #4 to populate the Lifestyle band to indicate that the client was smoking 10 cigarettes per day as of June 20, 2010. Your band should look like this:

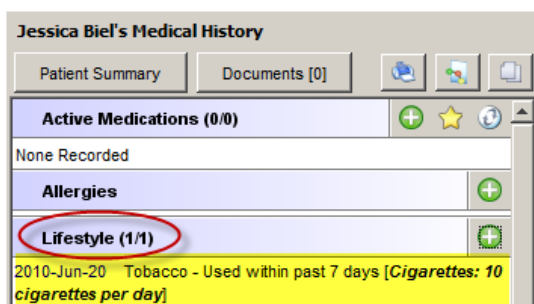

When you see the client on November 27, 2011, she indicates that she is now smoking 15 cigarettes per day. Instead of adding a new entry, you simply left click once on the item in the Lifestyle band to open up the Lifestyle window for that item:

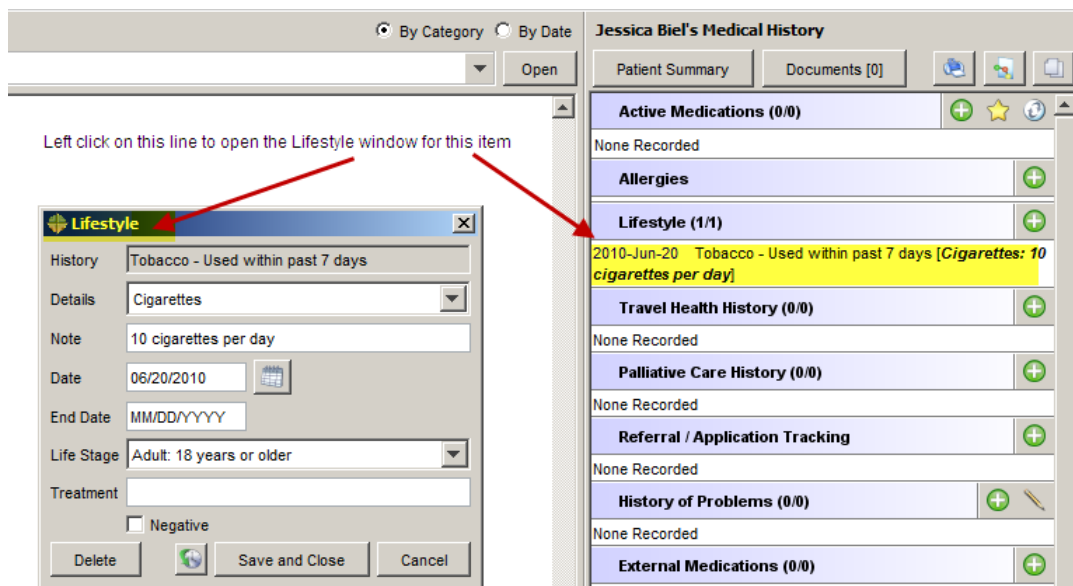

Modify the Note to now say: 15 cigarettes per day and change the Date field to November 27, 2011. Click Save and Close:

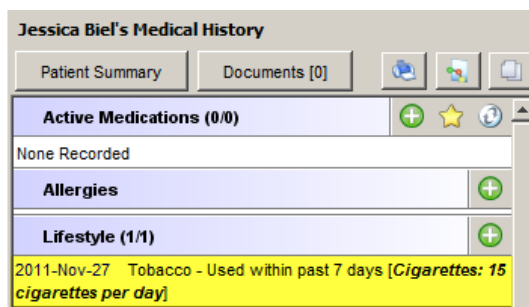
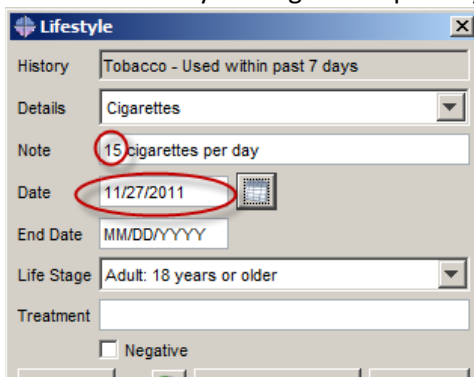

When you see the client on August 26 2013, she indicates that she is now smoking 30+ cigarettes per day. Again, open the Lifestyle window to modify the information. You will now see the following in your Lifestyle band:

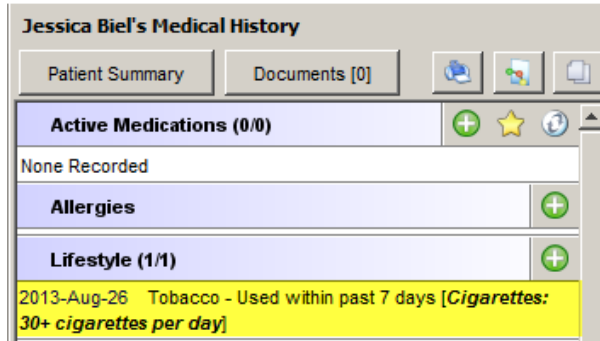

You notice that she has increased her quantity of cigarette smoking and would like to see the History. Left click on the item in the Lifestyle band to open up the Lifestyle window for that item and click on the  button. This will display the dates the information was added and what the content was previously (please note that as I entered this sample data all on the same day, the dates on the left are all the same – real data will be more accurate). Click on one of the items in the left window to view the historical data:

