

WRHA Community/Corporate Health Services and WIS Refusal to Work Report Form

Important: The Right to Refuse Process begins after the Report and Resolution of Safety Concerns Process has been followed. Employees must inform their supervisor/manager of a Right to Refuse Dangerous Work situation immediately. Immediate response from the supervisor is required when an employee has exercised his/ her right to refuse dangerous work. *“Dangerous” work generally means: work involving safety and health risks that are not normal for the job and will cause immediate and serious, or long term effects on your safety and health or the safety and health of others.*

STEP 1	A worker may refuse to perform work they believe is dangerous (see definition above) on reasonable grounds when the Report and Resolution of Safety Concerns Process has been unsuccessful. Report refusal to supervisor immediately.		
This Section to be filled out by refusing worker, in person or by phone or email.			
Name of Refusing Employee:			
Position of Employee:			
Date of Refusal:		Time of Refusal:	<input type="checkbox"/> AM <input type="checkbox"/> PM
Name of Supervisor Receiving Report:			
Supervisor's Phone:		Supervisor's email:	
DESCRIPTION			
The supervisor immediately notifies OESH, Union where applicable, Human Resources and the worker co-chair of the Health and Safety Committee by email that a Right to Refuse has been initiated. <i>Note: This is notification only – it is the responsibility of the Supervisor to attempt to resolve the Right to Refuse at Step 1.</i>			
This Section to be filled out by the supervisor			
Supervisor shall immediately investigate/inspect and remedy the dangerous condition(s) where identified.			
SUPERVISOR INVESTIGATION DETAILS			
<input type="checkbox"/> Dangerous Condition Identified and Remedied <input type="checkbox"/> No Dangerous Condition Identified			
SUPERVISOR INVESTIGATION RESULTS	Explain Results – details of corrective action or reason why the work does not constitute a danger.		

CONTINUED REFUSAL DETAILS	<i>If remedied then the Refusal is resolved. Worker may continue to refuse (If refuser believes work is still unsafe). Reasons for continued refusal are entered.</i>
ALTERNATIVE WORK	Alternative work/other directions given to refusing employee. (include results).
Step 2	Notification of Workplace Safety and Health Committee and OESH <i>Note: Team Manager is now involved.</i>
WSHC Worker Co-Chair Called: <input type="checkbox"/> no <input type="checkbox"/> yes Name: WSHC Management Co-Chair Called: <input type="checkbox"/> no <input type="checkbox"/> yes Name: Supervisor investigates with WSHC Worker Co- Chair, if available; <u>or</u> A worker member of the safety committee, if available; <u>or</u> A worker chosen by the refusing worker and the refusing worker. Note below the inspection details, conditions observed, concerns noted, and recommendations to remedy the unsafe condition/task.	
OESH OR SHU NOTIFICATION DETAILS	<i>Notification: The supervisor must phone OESH 204-837-0869 (WRHA Occupational and Environmental Safety & Health) or SHU (FSL Safety and Health Unit) 204-782-5522</i> <i>Name of Safety Coordinator Contacted:</i>
This section to be filled out by co-chair or designate of the WSHC.	
INVESTIGATION DETAILS	
<input type="checkbox"/> Dangerous Condition Identified and Remedied <input type="checkbox"/> No Dangerous Condition Identified	
INVESTIGATION RESULTS	<i>Explain Results – details of corrective action or reason why the work does not constitute a danger.</i>

CONTINUED REFUSAL	<i>If remedied then the Refusal is resolved. Worker may continue to refuse (If refuser believes work is still unsafe). Reasons for continued refusal are entered.</i>

Assignment of other Workers: *As per regulation, other workers cannot be assigned to the refused client/task until this point in the refusal.* The employer must advise the other worker, in writing, of: the first worker's refusal, the reasons for the refusal, the other worker's right to refuse dangerous work and the reason why, in the opinion of the employer, the work does not constitute a danger to the safety or health of the other worker, another worker or any person. Where practicable, the first worker has advised the other worker of the first worker's refusal, and the reasons for the refusal; and the inspection/investigation with committee and remedy (where required) have been completed.

Assigning other workers	Worker Name: <input type="checkbox"/> Form Communicated <input type="checkbox"/> Accepted
	Worker Name: <input type="checkbox"/> Form Communicated <input type="checkbox"/> Accepted
	Worker Name: <input type="checkbox"/> Form Communicated <input type="checkbox"/> Accepted
	Worker Name: <input type="checkbox"/> Form Communicated <input type="checkbox"/> Accepted

STEP 3 Contacting Manitoba Labour - Workplace Safety and Health Branch

OESH, SHU, or any other staff member present during the investigation/inspection may contact the Workplace Safety & Health Branch at 204-945-3446 or after hours at 204-945-0581.

This section to be filled out by supervisor or by OESH and/or SHU safety coordinator.

WORKPLACE SAFETY & HEALTH OFFICER DETAILS	Decision of Workplace Safety & Health Officer. Attach report or orders issued and any remedial action taken.

RESOLUTION

Please note: The supervisor and refusing worker sign below when the Right to Refuse Dangerous Work case has been resolved and closed. Refusing worker's signature indicates that the worker agrees that the dangerous condition has been remedied.

Supervisor's Signature	Date	Employee's Signature
Resolved at: <input type="checkbox"/> Step 1	<input type="checkbox"/> Step 2	<input type="checkbox"/> Step 3

Once the form is signed, fax to OESH (204-943-0237) or SHU (204-948-2505). The original completed form should be kept in the worker's file.

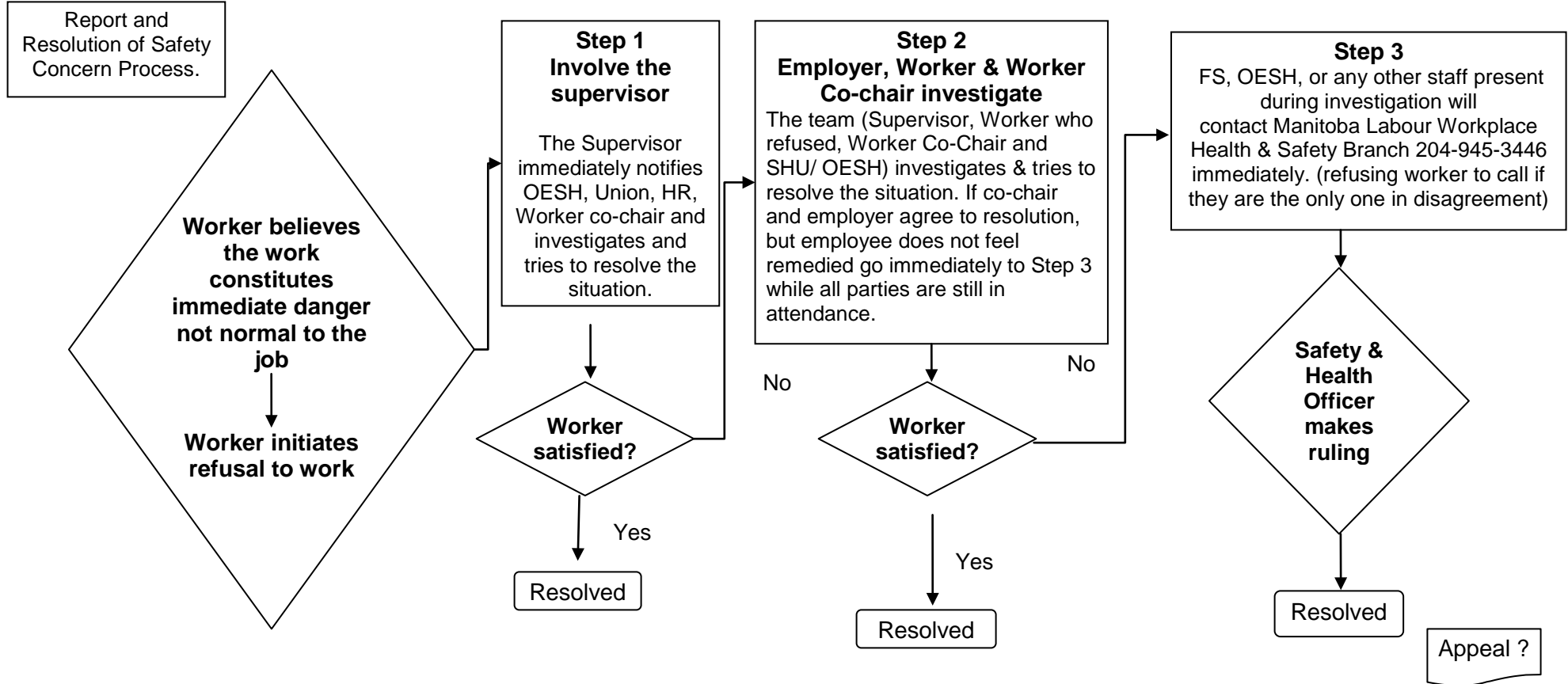

In order to exercise the right to refuse, the **Report and Resolution of Safety Concerns Process** must have been followed first. *Workplace Safety and Health Act* [C.C.S.M. c.W210] states that all workers have the **Right to Refuse** any task that the worker has reasonable grounds to believe is dangerous to his/her safety and health or the safety and health of other persons. Work refusals must be based on “reasonable grounds”, constitute immediate danger and be not normal to the job. Other workers cannot be assigned until Step 2 is completed and must be presented with the completed form. The refusing worker is paid despite the refusal but can be reassigned. Workers carrying out duties or exercising rights, as set out under the *Workplace Safety and Health Act* [C.C.S.M. c.W210], are protected from discriminatory action. The right to refuse dangerous work should not be abused. It is intended to protect employees.

If you have any questions about the right to refuse dangerous work or other matters related to health and safety in the workplace, contact the FS Safety Unit at 204-782-5522/ WRHA OESH at 204-837-0869 or consult the Operational Procedure – Right to Refuse Dangerous Work.